

LEPSEr GERMANY

LEPSEr GERMANY- Innovating the Future of Aesthetic and Medical Technologies.

LEPSEr GERMANY is more than just a company.

It is the story of professionals who know the beauty industry inside out and create solutions based on the real needs of specialists and clinics.

Our journey began with a desire to make high-quality equipment accessible to professionals, and today we proudly supply cutting-edge technologies to salons and clinics across Germany.

OUR PHILOSOPHY

We believe that success in the beauty industry is built on trust and quality.

That's why every device in our range undergoes rigorous checks and testing to meet the highest standards of safety and efficiency.

We value each client and work not just as a supplier, but as a partner ready to support you at every step – from selecting equipment to integrating it into your work.



WHAT SETS US APART:

- 1 Innovation and Advanced Technologies** – We offer devices that unlock new opportunities in the fields of aesthetics and medicine. Laser hair removal, RF lifting, carbon peeling – our clients gain access to the best solutions on the market.
- 2 Support and Training** – We conduct training sessions and workshops, helping our clients master the equipment and work with confidence every step of the way.
- 3 Service and Warranty** – We provide comprehensive after-sales service and prompt technical support, ensuring our clients can always rely on the uninterrupted operation of their equipment.

OUR JOURNEY

LEPSEr GERMANY started as a small team of enthusiasts and has grown into a company trusted by hundreds of salons across Germany. We continue to grow, adhering to the principles of openness, honesty, and professionalism.

We take pride in the fact that our devices help professionals create beauty, while clients return time and again, confident in the results.



Stay updated with our news and see our devices in action on Instagram:
[instagram.com/lepser.de](https://www.instagram.com/lepser.de)

LEPSER GERMANY

4D TECLASER (2400W / 1600W / 600W)

DIODE LASER HAIR REMOVAL SYSTEM

The most advanced diode laser hair removal system that combines 4 wavelengths to permanently and safely remove any type of hair on all skin types.

The high energy density and advanced cooling system make the hair removal procedure much faster and pain free. The device leverages the benefits of 4 combined wavelengths 755nm & 808nm & 940nm & 1064nm, with an improved patient experience and a business-oriented approach, creating a new solution in the world of professional hair removal.



WORKING THEORY

4D TECLASER hair removal System, adopts the light selective absorption theory, heating the hair shaft and hair follicle to destroy the hair follicle and oxygen organization around hair follicle, thereby to get the permanent hair removal purpose.

755nm Light-colored and thin hair.

808nm Golden standard for all skin types and hair colors.

940nm coagulates the microvessels around the hair follicle, cutting off the nutrient supply of hair follicles.

1064nm A perfect solution for darker skin types.

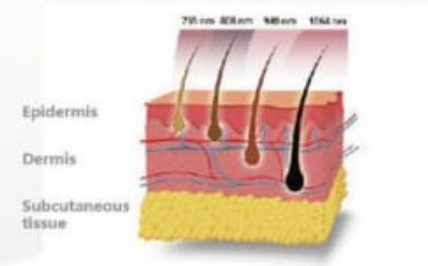

INTUITIVE AND USER-FRIENDLY INTERFACE

Customized for male and female.
For all skin types I - VI.
5 cooling levels adjustable.
Multi languages menu.



HANDPIECE

Handpiece comes with a smart touched screen and parameters can be displayed and set freely on hand-piece as well.



FACIAL TIP (Optional)

Easily treat areas that are normally hard to reach, including the ears, nostrils and glabella.

BEFORE & AFTER



SPECIFICATIONS

| | |
|------------|--------------------------|
| Frequency | 1-10Hz adjustable |
| Cooling | Air + Water + TEC |
| Laser Type | 755nm/808nm/940nm/1064nm |

LEPSER GERMANY 1064NM LONG PULSE LASER HAIR REMOVAL

The most effective and safest laser for dark skin types.



Function

- ✓ Hair Removal
- ✓ Skin Rejuvenation
- ✓ Vascular Removal

LEPSE GERMANY

WORKING THEORY

Long Pulsed ND:YAG is based on the principle of photo-thermal destruction of the target tissue. Target structures (blood vessels and pigmented lesions) absorb the focussed Laser light, (which is set at a specific fluence and pulse width based on the condition being treated). Light energy gets converted to thermal energy (heat), thus destroying the target structure.

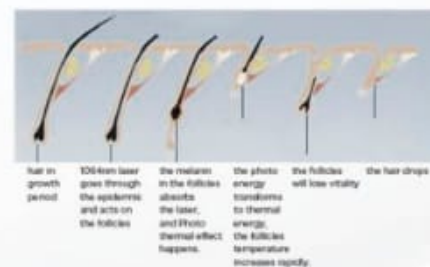

BEFORE & AFTER



HANDPIECE

Japanese Mitsubishi fiber laser, high power and stable output.
Skin contact cooling.



INTERFACE



SPECIFICATIONS

| | |
|----------------------|-------------------|
| Screen size | 10.4" |
| Wavelength | 1064nm |
| Frequency | 1-10Hz adjustable |
| Spot size | 2-10mm adjustable |
| Dimension of machine | W33*D86*H92cm |
| Weight | 78kg |

LEPSEY GERMANY MULTIFUNCTIONAL DPL

INTENSE PULSED LIGHT SERIES | 05 - 06

DPL technology a new generation of IPL (Intense Pulsed Light), for multifunctional application like permanent hair removal and skin rejuvenation, which is having a sweeping success.



Function

- ✓ Hair removal
- ✓ Skin rejuvenation & whitening
- ✓ Acne scars removal
- ✓ Vascular removal
- ✓ Pigments removal

LEPSEY GERMANY

HISTORY OF INTENSE PULSED LIGHT

IPL (Intense Pulsed Light) describes the use of intense pulses of non-coherent light distributed over a range of wavelengths. The technology utilizes multipulses of energy at high intensity to target various chromophores in the skin.
Wavelength: 400nm - 1200nm

E-light (IPL + RF) RF is a noninvasive technique that raises the temperature of the deep layers of the skin. Thus, RF complements IPL, expanding the effect.
Wavelength: 400nm - 1200nm

SHR (Super Hair Removal) uses a single pulse energy and a high repetition rate, which allows the skin to be heated gently and the energy is then accumulated by the skin. With the In-Motion technology (up to 10 shots/second), make the procedure more efficient.
Wavelength: 530nm - 950nm; 640nm-950nm

DPL the spectrum of intense pulsed light is compressed in 530nm - 750nm. Its particular narrow-spectrum light can improve the ratio of absorption rate of melanin and hemoglobin, which results in better performance of hair removal and vascular therapy.

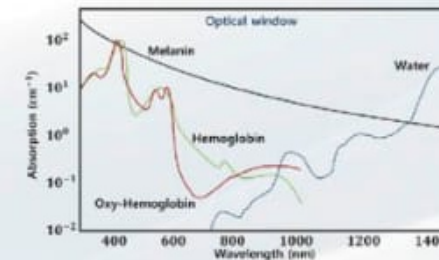

FEATURES

OPT / AFT Technology

Keep every pulse same and even, replace traditional sharp triangle output mode. It makes the penetration depth and energy more uniform, the procedure more comfortable, especially much safer for dark skin type.

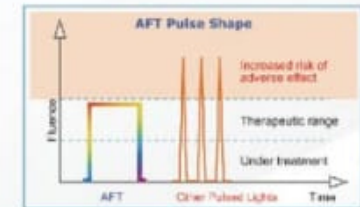

Two-step Filtering Technology

Make the wavelength much purer, more effective and painfree.

2 Working System. In-Motion & Stamp

In-Motion is up to 10 shots per second.
Stamp for single shot.

2 Handpieces for Multi-function

German Xenon Lamp with the most scientific handle structure ensures the longer lifespan.
Each handle is effective up to 1 million shots.



INTERFACE

Multifunctional and user friendly interface.



BEFORE & AFTER



SPECIFICATIONS

| | |
|----------------------|------------------------------|
| Screen Size | 15" |
| Handpieces number | 2PCS |
| Wavelength | 530nm - 750nm, 640nm - 750nm |
| Cooling System | Air+Water+Semiconductor |
| Dimension of machine | W45*D39*H30cm |
| Weight | 56kg |



LEPSER GERMANY ANDE SMART

BODY SLIMMING SERIES | 09 · 10

Ande Smart represents a cutting-edge breakthrough in therapeutic innovation, seamlessly integrating advanced technology with intelligent design to deliver highly effective and personalized massage treatments. The artificial intelligence robot takes the place of human hands, offering services that are more precise, stable, safe, and efficient. This not only allows businesses to save on labor costs but also enables patients to save valuable time.



Body Shaping



Skin Tightening



Muscles Relaxing



WORKING THEORY

Equipped with an artificial intelligence probe, utilizing real-time monitoring and positioning technology, fusing cutting-edge radiofrequency energy, Ande Smart achieves automatic and precise control over high-standard temperature, output, pressure, and the automated generation of massage trajectories. Furthermore, its unique depth camera technology further enhances the accurate identification of treatment areas, enabling deeper and more precise penetration.

ADVANTAGES

- Intelligent mechanical arm design breaks through traditional models, targeting every inch of skin and breaking the limits of traditional treatments.
- Deep tissue penetration and precise targeted therapy provide effective relief.
- Intelligent sensing for personalized care adapting to individual body contours. Live adjustment of massage intensity ensures a comforting experience.
- Allow for personalized treatments from soothing massages to deep repairs, help regulate sub-health conditions, and boost vitality.
- Incorporates ergonomic, skin-friendly design, and real-time collision detection to ensure a secure and efficient therapy experience.

BENEFITS

- Real-time detection, rapid response, and ensuring personal safety.
- Adjust massage intensity in real time to ensure individuals receive precisely customized pressure levels.
- The effect exceeds that of manual labor, providing deeper penetration, greater strength, and enhanced operational stability.
- Provide personalized, operator-independent services, enhancing the overall user experience.
- The heat therapy function regulates sub-health status, accelerates microcirculation, relieves fatigue, and effectively replenishes vitality.

SPECIFICATIONS

| | |
|----------------------|----------------------|
| Size | 18.5" Touched Screen |
| Resolution | 1920*1080 |
| Touch | Capacitive Touch |
| Input Voltage Range | 200-240VAC |
| Frequency Range | 50/60 HZ |
| RF Energy | 1-100W |
| RF Frequency | 1Mhz |
| Machine Size | 611*535*1254 |
| Machine Package Size | 830*780*1640 |
| Machine + Package | 150KG |
| Machine Net Weight | 87KG |

LEPSEER GERMANY 360°CRYOLIPOLYSIS COOL 360

Cryolipolysis, commonly referred to as fat freezing, is a nonsurgical fat reduction procedure that uses cold temperature to reduce localized fat deposits or bulges that do not respond to diet and exercise.



Accurate
Temperature Control



360° Surrounding
Cooling



Non-invasive



WORKING THEORY

Cryolipolysis is a well-known slimming technology for permanent fat removal. It is using controlled low temperature to freeze fat and cause cell death of subcutaneous fat tissue, then the body will naturally eliminate the dead cells later via lymphatic system. Fat cells are more sensitive to cold temperatures than other types of surrounding body cells, so it has no effect on normal skin tissue.



Many of us have stubborn fat despite diet & exercise



Cryolipolysis technology uses controlled cooling to target & kill only these fat cells.



In the weeks to follow, your body naturally processes the fat and eliminates these dead cells.



Cryolipolysis procedure results are long-term, as treated fat cells are gone for good with no rebound.

APPLICABLE AREAS

Double chin, Thighs, Abdomen, Flanks, Bra fat, Back fat, Underneath the buttock, Upper arms.

INTERFACE

Intuitive and user-friendly interface for male and female.

Customized parameter for different body parts.
Multi languages menu.

BODY SLIMMING SERIES | 11 · 12



APPLICATOR

COOL 360 comes with 4 different size applicators for different body areas, and 9 cups for different fat thickness.

4 applicators can work separately or simultaneously for different body areas or different patients.



The latest 360° surrounding cooling technology brings the uniform and even cooling of the whole area, which will be more effective than traditional two sides cooling technology.



LEPSER GERMANY MUSCLE BUILDING MACHINE

BODY SLIMMING SERIES | 13 · 14

EM Contouring can treat various parts of your body including abdomen, buttocks, arms, calves, and thighs to strengthen and improve muscle tone. The end results are an approximate 16% increase in muscle mass with a simultaneous average of 19% fat decrease.



NON-INVASIVE



OPERATOR
INDEPENDENT



NO
CONSUMABLES



NO
DOWNTIME

+16%
Average increase
in muscle mass

-19%
Average
fat reduction



EM CONTOURING
(Optional: RF technology)

EM MAX
(Optional: RF technology)

Function

- ✓ Body contouring
- ✓ Muscle building
- ✓ Buttocks lifting

WORKING THEORY

EM Contouring is based on HIFEM (High-Intensity Focused ElectroMagnetic) technology. A non-invasive procedure can induce 20,000 supramaximal muscle contractions in 30 minutes. These induced muscle contractions are very intense, therefore the muscle tissue is forced to adapt to such extreme conditions. The muscle tissue responds by deep remodeling of its inner structure, which results in muscle building and body contouring.



2 Different Size Applicators For
Different Body Parts



Abdomen/Buttock

Arms/ Calves/Thighs



SCIENTIFIC MAGNETIC PULSES IN 3 WORKING STAGES

Warm-up and muscle training stage.
Muscle training and fat cell apoptosis stage.
Detoxification and relaxation stage.

| | | PHASE 2 | PHASE 3 |
|-------------------|---|--|---|
| Model stimulation | | | |
| Muscle reaction | | | |
| Working Pulse | Warm-up Pulse A comfortable frequency to induce muscular contractions. | Strong Pulse A high-intensity frequency to force maximum muscular contractions. | Relaxing Pulse An alleviation frequency to loosen up muscle. |

4 WORKING MODES

- Simple 1 - For people who seldom exercise with less muscle and more fatness.
- Simple 2 - For people who do regular exercise with more muscle and less fatness.
- Specialty 1 - For professional practitioners to customize protocol A.
- Specialty 2 - For professional practitioners to customize protocol B.

LEPSER GERMANY

1060NM DIODE LASER SHAPE

LASERSHAPE - A

Even with diet and exercise, stubborn fat seems impossible to lose. LaserShape's light-based body contouring technology targets and destroys fat in problem areas such as the belly and love handles, helping you achieve a slimmer appearance with no rebound.

25
minutes

25 Minutes Treatment

6-8
weeks

6-8 Weeks Up To 24% Permanent Fat Reduction



No Surgery, Non-Invasive



No Pain, No Downtime



WORKING THEORY

1060NM Diode Laser Shape has a high affinity for subcutaneous adipose tissue. The energy transmitted by the laser causes the molecules in the irradiated tissue to move, create heat, then raise the temperature between 42 °C and 47 °C. Around this temperature, the cell membrane structural integrity of the target adipocyte will be broken down, then leads the cells inactivation. During the next several months, the dead adipocytes can be eliminated by lymphatic metabolism, thereby achieving the effect of slimming and shaping.



INTERFACE



The colors of A B C D will change smartly to show different working stage during the whole procedure. Automatic Alarm System for safety.

BODY SLIMMING SERIES | 15 · 16

APPLICATOR



4 Applicators (able to work at the same time)
Spot Size: 40*80mm

Freely combine applicators to target areas you where want to get rid of stubborn fat.



SPECIFICATIONS

| | |
|----------------------|----------------|
| Screen Size | 15" |
| Wavelength | 1060nm |
| Dimension of machine | W59*D61*H145cm |
| Weight | 97kg |

LEPSER GERMANY MULTISHAPE BODY SLIMMING SYSTEM VS++

Multishape is the evolution of the slimming and skin tightening technologies through the combination of the Powerful Cavitation, Multi-Polar RF, Vacuum and Cavitation. Using the Super-Pulse Technology and sliding motion from the Vacuum to achieve skin renewal, cellulite reduction and body reshaping management.



Function

- ✓ Body remodeling & Reshaping
- ✓ Cellulite & Fat reduction
- ✓ Facial lifting & Skin tightening
- ✓ Improve blood circulation
- ✓ Speed up body metabolism

UNIQUE WORKING PROCESS



15 pulses output per second to achieve maximum effect of physical activity.
Able to control the level of Suction and Release to customize different needs.

INTERFACE

Intuitive and user-friendly.



APPLICATORS

Using a diverse array of applicators, it is an easy and convenient way for whole body areas, face, arms, legs, abdomen, back and buttocks.



EFFECTS OF MULTI-POLAR RF

Increases intracellular diffusion of oxygen by heat.
Increases the microcirculation.
Improves the elasticity and firming of the skin.

EFFECTS OF VACUUM

Relaxes the tissue and massages the fascia
Relieves swelling and greatly improves body and facial contour line.

EFFECTS OF ULTRASONIC

Fat promotes degradation of fat by reaching deep into the area of subcutaneous fat.



LARGE HANDLE
RF & Vacuum & LED Light (Red)
Abdomen/ Back/ Buttocks



MIDDLE HANDLE
RF & Vacuum & LED Light (Red)
Arms/ Legs/ Buttocks/ Thighs



SMALL HANDLE
RF & Vacuum & LED Light (Blue)
Face / Eyelid



**ULTRASONIC
CAVITATION HANDLE**

LEPSER GERMANY MULTISHAPE BODY SLIMMING SYSTEM VS+

BODY SLIMMING SERIES | 19 · 20

FOR BODY

Body Slimming & Firmness
Cellulite & Fat reduction
Waistline loss
Body massage

FOR FACIAL

Firmer skin
Wrinkles smoothed
Firmed facial contours

FOR HEALTHCARE

Relieve fatigue
Accelerate Metabolism
Reduce pain on neck and low back



WORKING THEORY

VS+ combines 4 technologies of Vacuum, RF, Infrared Laser, Mechanical Roller to heat the fat cells, their surrounding tissues and the underlying dermal collagen fibers.

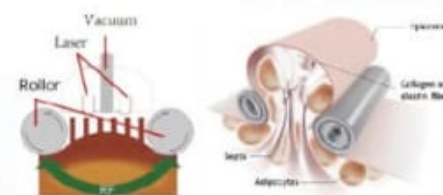

This non-invasive procedure can contour and slim the body by reducing cellulite, disrupting localized fat deposits, and tightening and firming skin.

INTERFACE

Intuitive and user-friendly.
Able to save 5 groups parameters.



APPLICATORS FOR DIFFERENT BODY PARTS

HANDPIECE 1

Vacuum + Roller + RF + Infrared light
For treatment on abdomen and back



HANDPIECE 2

Vacuum + Roller + RF + Infrared light
For treatment on shoulders, arm, abdomen, back, buttocks, thighs



HANDPIECE 3

Vacuum + RF + Infrared light
For treatment on face and neck

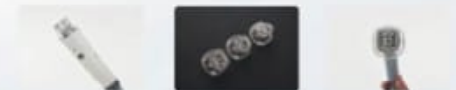

SPECIFICATIONS

| | |
|----------------------|----------------|
| Screen Size | 15" |
| Handpiece number | 3pcs |
| Dimension of machine | W76*D51*H144cm |
| Weight | 56kg |

LEPSER GERMANY LEGENDA 448KHZ DEEP BEAUTY FOR BODY CARE

BODY SLIMMING SERIES | 21 - 22

PHYSIO AESTHETICS

Visceral fat removal
Fat and cellulite reduction
Face & body contour
Skin tightening & rejuvenation



REHABILITATION

Osteoarthritis
Low back pain & Neck pain



SPORTS PHYSIOTHERAPY

Reduce pain
Haematoma
Muscle tears
Sprains/Strains
Fractures



WORKING THEORY

This Legenda converts an electric current into a unique and stable frequency of 448KHZ to stimulate tissue repair. Extensive scientific research proves that 448 KHz is the optimal frequency to produce the best therapeutic outcomes today for Wellness and Aesthetics. It delivers the energy in the form of CAP and RES to target the different depth of tissue, achieving the effects of accelerating the recovery from injuries, reducing pain of musculoskeletal problems, improving pelvic health after child birth or aged skin, and enabling aesthetic purposes of skin firming and body contouring.



INTERFACE

Intuitive and user-friendly.
Automatic energy detection.



BEFORE & AFTER



2 WORKING MODES CAP & RES

CAPACITIVE MODE (CAP)

Suitable for superficial and vascularised tissue

The reactions caused by capacitive mode are mainly focused on the soft tissue adjacent to the electrode. Its design enables it to act as an external capacitor and to obtain a localised increase of electro-regenerative energy. The capacitive mode reduces the internal resistance of the tissues to the passing of current (as a result of the improved vascularisation).



RESISTIVE MODE (RES)

Suitable for thick, dense, fatty and fibrotic tissues

The reactions caused by the resistive mode act at a deeper level and focus on more resistive tissues, such as joints, ligaments and tendons. This mode in combination with manual techniques and kinetic therapy enables concentration of the effects of electro-regenerative energy on these structures.



SPECIFICATIONS

| | |
|----------------------|---------------|
| Screen Size | 8" |
| Frequency | 448KHz |
| Dimension of machine | W49*D50*H37cm |
| Weight | 22kg |

LEPSER GERMANY ME BELLA

HIFEM PELVIC FLOOR MUSCLES CHAIR | 23 · 24

Take a sit and experience the breakthrough technology for incontinence.

30 Mins = 11,000 Kegels



NO SURGERY



NO PILLS



NO PAIN



Function

- ✓ Strengthen the entire pelvic floor muscles
- ✓ Improved sexual performance
- ✓ Reduced incontinence

REDUCED INCONTINENCE

EM Bella utilizes High-Intensity Focused Electromagnetic technology (HIFEM) to deliver thousands of supramaximal pelvic floor muscle contractions in a single session. These contractions re-educate the muscles of incontinent patients similar to the contractions you perform when doing a Kegel exercise. EM Bella is one of the easiest, most relaxing, and non-invasive procedures available to help reduce urinary leakage and dribbles, and free women and men from incontinence.

Myogram



≈ FEMALE

60% female are affected by UI between the ages of 45 and 55

≈ MALE

15% males are affected by UI over age of 60

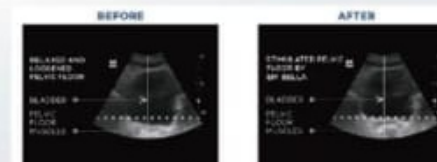

IMPROVED SEXUAL PERFORMANCE

Erectile dysfunction, or ED, a significant and common medical problem, is the inability to achieve or sustain an erection suitable for sexual intercourse.

35% of men aged 40-70 are suffered from ED
5% -10% of men below the age of 40 are suffered from ED

The EM BELLA is one of the most effective ways to combat ED by using electromagnetic pulses to stimulate the musculature of pelvic floor. These pulses help restore neuromuscular control, which can help prevent incontinence but also work as an exercise to reverse ED.



BEFORE

Pelvic floor muscles insufficiently support pelvic organs and affect bladder control.



PROCEDURE

EM BELLA effectively stimulates pelvic floor muscles with thousands of contractions per session.



AFTER

Pelvic floor muscles sufficiently support pelvic organs and better bladder control.

SPECIFICATIONS

| Model | EM Bella | EM Bella Pro |
|-------------|---------------------|----------------------|
| Screen Size | / | 15" |
| Energy | 3 Levels adjustable | 1% - 100% adjustable |
| Voltage | 110V - 220V | 110V - 220V |

LEPSER GERMANY Q-SWITCH ND:YAG LASER

PIGMENTED LESIONS REMOVAL SERIES | 25 · 26

Function

- ✓ All colors tattoo removal
- ✓ Lip line & eyeliner removal
- ✓ Pigmented Lesions removal
- ✓ Skin whitening & skin rejuvenation
- ✓ Carbon peel skin rejuvenation



WORKING THEORY

The Q-switched ND YAG laser takes specific wavelength light in high energy, which is absorbed by the pigment and shatters the pigment into particles, breaking them into very small fragments, some parts will consequently bounce out of the skin and the other parts will split even further into minute particles which eventually will be engulfed by the phagocytes and ultimately get eliminated by the lymphatic system.



INTERFACE

- 10" Display
- 5 Multiple optional functions
- Single pulse - 1300mj
- Double pulses - 1600mj



DUST-FREE ROOM

China largest Dust-free Room for production of optical laser.



LASER GENERATOR

Patented technology
The most scientific structure to achieve high power and stable energy output
Easy Calibration



KOREA ORIGINAL LASER ARM

Korea imported 7-joint laser arm
Light transmission loss less than 10%



2 Standard Handpiece



1064nm&532nm Handpiece



Skin Rejuvenation Handpiece

SPECIFICATIONS

| | |
|-------------|--------------|
| Screen size | 10.4" |
| Wavelength | 1064nm&532nm |
| Energy | 1600mj |
| Voltage | 220V/110V |

LEPSER GERMANY (SUPER)PICOSECOND LASER

Picosecond presents a new era in deep pigments shattering, offering optimal results for the removal of colorful tattoos, pigmented lesions, wrinkles and acne scars with just few sessions and virtually no downtime.

Function

- ✓ Body tattoo
- ✓ Eyebrow tattoo
- ✓ Eyeliner tattoo
- ✓ Melasma
- ✓ Naevus
- ✓ Freckles
- ✓ Age spot
- ✓ Coffee spot
- ✓ Nevus of Ota
- ✓ Skin toning
- ✓ PIH (Postinflammatory hyperpigmentation)



PS2014

PS10

LEPSER GERMANY

PIGMENTED LESIONS REMOVAL SERIES | 27 · 28

WORKING THEORY

Picosecond mode of operation is based on delivering ultra-short picosecond pulses of energy into the skin tissue by the principle of light mechanical shock wave. Then the pigment is "shattered" via focused energy into ultra-fine granules, which are more likely to be absorbed by the body metabolism. Picosecond laser can minimize the side effects of thermal effect, and achieve the goal of solving almost all kinds of pigment spots, it is better than traditional nanosecond laser.



BEFORE & AFTER



INTERFACE

- Multiple optional functions
- Automatic protection system



KOREA ORIGINAL LASER ARM

Korea imported 7-joint laser arm
Light transmission loss less than 10%



2 STANDARD HANDPIECE



1064nm/532nm Handpiece



Honeycomb Handpiece

SPECIFICATIONS

| | PS2014 | PS10 |
|-------------|-------------------|-------------------|
| Screen size | 10.4" | 15" |
| Wavelength | 1064nm; 532nm | 1064nm; 532nm |
| Pulse width | 750ps | 450ps |
| Frequency | 1-10Hz adjustable | 1-10Hz adjustable |
| Spot size | 2-10mm adjustable | 2-10mm adjustable |

LEPSER GERMANY ULTRAPULSE FRACTIONAL CO2 LASER

LASER SKIN RESURFACING SERIES | 29 - 30



WORKING THEORY

The Ultrapulse Fractional CO2 laser emits light with a wavelength of 10600nm, allowing the evaporation of microscopic parts of the skin, leading to heating of deep structures. Thermal damages strongly stimulate the synthesis of new collagen, its remodelling, the formation of new regenerated cells.

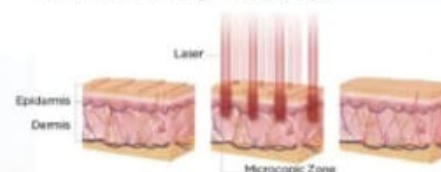

3 WORKING MODES WITH MULTI-FUNCTION

- 
Fractional Mode
 - Collagen remolding
 - Stretch marks removal
 - Scars removal
 - Shrink pores
 - Skin tightening & resurfacing & rejuvenation
- 
CO2 Surgery Mode
 - Warts removal
 - Moles removal
 - Skin tags removal
- 
360° Mode
 - Vaginal Tightening
 - Vaginal Dryness
 - Vulva Rejuvenation

7 SCANNING PATTERNS



3 SCANNING MODELS

- 
Sequence Scan
- 
Maximum Distance Scan
- 
Random Scan

INTERFACE



SPECIFICATIONS

| | |
|----------------------|----------------------|
| CO2 Laser Source | RF Mental Laser Tube |
| Screen size | 10" |
| Wavelength | 10600nm |
| Dimension of machine | W44*D44*H112.5cm |
| Weight | 56kg |

LEPSER GERMANY GOLDEN AGE MICRONEEDLING RF

LASER SKIN RESURFACING SERIES | 31 - 32



TIGHTENING



LIFTING



ELASTICITY

Application

- ✓ Collagen remodeling
- ✓ Stretch marks removal
- ✓ Scars removal
- ✓ Shrink pores
- ✓ Skin tightening & resurfacing & rejuvenation



WORKING THEORY

Microneedling RF (MNRF) creates tiny skin perforations and delivers thermal energy to underlying tissues to cause dermal coagulation, collagen remodeling and neocollagenesis via a wound-healing response.



INTERFACE

Intuitive and user-friendly interface.
Customized for different body parts.
Multi languages menu.



HANDPIECE

Ergonomic handpiece design
Insulated needles



PRECISE DEPTH CONTROL

0.5-3.5mm adjustable depth with 0.5mm step.

BEFORE & AFTER



SPECIFICATIONS

| | |
|----------------------|----------------|
| Screen size | 10" |
| Working mode | Auto/ Manual |
| Dimension of machine | W44*D44*H125cm |
| Weight | 42kg |

LEPSER GERMANY ME-TIME

ANTI-AGING SERIES | 33 - 34

ME Time - Simultaneously tone facial skin & muscles.



NON-INVASIVE



Quick Results



Hands-Free



NO
DOWNTIME

Function

- ✓ Facial Muscle Enhancement
- ✓ Wrinkles Reduction
- ✓ Skin Lifting



WORKING THEORY

ME Time works on the framework of the face from the inside out and targets facial layers with cutting-edge tech. It restores and elevates the support of facial tissues by selectively stimulating muscles and increasing the density and quality of muscle structure, enhancing the facial structure, and simultaneously remodels and smooths the skin by increasing collagen and elastin fibers, which results in a reduction of wrinkles and fine lines while tightening the skin.



Simultaneously tone facial skin & muscles



FEATURE

- One course for overall improvement of the structure of the face and skin quality.
- Gentle and pain-free non-invasive facial treatment requires no scalpels, no needles, no fillers.
- Safe for most people, including those with sensitive skin.
- Unique technologies to target all facial layers.
- No downtime.

BEFORE & AFTER



LEPSEER GERMANY

360 ULTRA HIFU

HIGH INTENSITY FOCUSED ULTRASOUND

360 Ultra HIFU, a non-invasive treatment, goes deeper to stimulate production of your body's own collagen and elastin, for natural-looking results without surgery or downtime.



360 ultra hifu



8D hifu

FOR FACIAL



Facelift
Skin tightening
Wrinkles removal
Collagen regeneration
Improve skin elasticity

FOR BODY



Body slimming
Fat loss
Buttocks lifting

HANDLE

For Facial Treatment



DS10-1.5
(Optional)



DS7-3.0
(Standard)



DS4-4.5
(Standard)



For Facial Treatment



DS10-1.5
(Optional)

DS7-3.0
(Standard)

DS4-4.5
(Standard)



DS10-1.5
(Optional)

DS7-3.0
(Standard)

DS4-4.5
(Standard)

For Body Treatment



DS10-1.5
(Optional)

DS7-3.0
(Standard)

DS4-4.5
(Standard)

INTERFACE



Automatic detection when installing the cartridge of different depth.

Customized parameters for different body areas.

Able to check remaining shots and shots of a single session.

FEATURES

Accurate depth control.

Long lasting results after a single session.

Non-invasive. No downtime.



BEFORE & AFTER



SPECIFICATIONS

| | |
|----------------------|---------------|
| Screen Size | 15" |
| Handle number | 3pcs |
| Dimension of machine | W40*D45*H60cm |
| Weight | 30kg |

LEPSEY GERMANY 20MHZ COLD CRF

ANTI-AGING SERIES | 37 · 38

Function

- ✓ Facelifting
- ✓ V-Shaped Face
- ✓ Skin Tightening
- ✓ Wrinkles Removal
- ✓ Eye Bags Removal
- ✓ Dark circles Removal
- ✓ Body Slimming



WORKING THEORY

20MHz Cold Capacitive-coupled Radio Frequency (CRF) Output "+" "-" electricions to generate movement, whirling, friction, collision with the "+" "-" electricions in human body, causing 65-70°C thermal energy to heat skin, causes collagen to contract and re-form, and triggers the production of new collagen and elastin firming, smoothing, lifting the skin and reducing the appearance of lines.

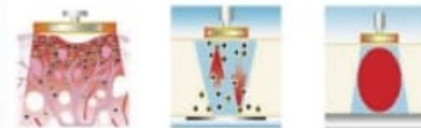

UNIQUE COOLING & HEATING WORKING METHOD

Contact cooling on the skin surface and heating under the deep layer, which provides a comfortable feeling much like a warm massage. Cold CRF will provide you with a long-lasting and immediate results without any pain and downtime.

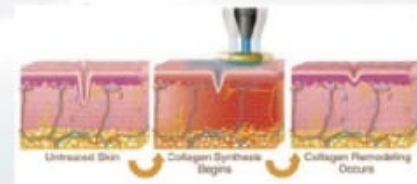

INTERFACE

Intuitive and user-friendly interface. Customized for different body parts. Multi languages menu.



HANDPIECE

Ergonomic handpiece design to prevent hand fatigue for long time operation. 3 size tips (18mm, 30mm, 50mm) for different body areas.



SPECIFICATIONS

| | |
|----------------------|------------------|
| Screen Size | 10" |
| Frequency | 20MHz |
| Handpiece number | 1PCS |
| Dimension of machine | W49*D49.5*H108cm |
| Weight | 39kg |

LEPSEY GERMANY ULTRA TONE MULTIFUNCTIONAL 2 IN 1 SYSTEM

ANTI-AGING SERIES | 39 · 40

FACE & BODY

- Facelifting
- V-Shaped Face
- Skin Tightening
- Wrinkles Removal
- Eye Bags Removal
- Dark circles Removal
- Body Slimming

VRL

- Vaginal Tightening
- Vaginal Dryness



WORKING THEORY

20MHz Cold Capacitive-coupled Radio Frequency (CRF) Output "+" "-"electricions to generate movement, whirling, friction, collision with the "+" "-" electricions in human body, causing 65-70℃ thermal energy to heat skin, causes collagen to contract and re-form, and triggers the production of new collagen and elastin firming, smoothing, lifting the skin and reducing the appearance of lines.



UNIQUE COOLING & HEATING WORKING METHOD

Contact cooling on the skin surface and heating under the deep layer, which provides a comfortable feeling much like a warm massage. Cold CRF treatment will provide you a long-lasting and immediate results without any pain and downtime.



HANDPIECE

① Handpiece with 3 sizes tips for cantus, facial and body.

② For vaginal function.



BEFORE & AFTER

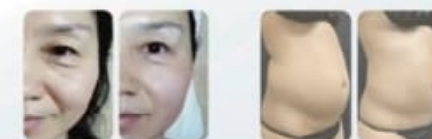

SPECIFICATIONS

| | |
|----------------------|---------------|
| Screen Size | 10" |
| Frequency | 20MHz |
| Handpiece number | 2PCS |
| Dimension of machine | W45*D53*H36cm |
| Weight | 28kg |

LEPSEY GERMANY ALL IN ONE HYDRAFACIAL

FACIAL SKIN CARE SERIES | 41 - 42

Function

- ✓ Multi-functional
- ✓ Cost-effective
- ✓ Essential machine for Salons/Spas



WORKING THEORY



Cooling & Heating Probe
Improve skin redness and sensitivity



Ultrasound
Ultrasound can activate fibroblasts to improve elasticity and appearance.



ION Lifting
It uses micro current to stimulate underlying skin tissues and muscles for a more youthful appearance.



Multipolar RF
The optimum RF energy stimulates collagen and elastin to tighten skin, also improve blood circulation and lymphatic system.



Aqual Peel
It adopts vacuum suction and eddy technology, the spiral design tip can easily dislodge and remove impurities, and simultaneously hydrate skin by using solution as the medium.



Oxygen Spayer
This spraying process can deliver 98% pure oxygen infused with serum (water-soluble products) in super-nanoparticles to the skin tissue, getting better absorption and hydration.



BORE Handle
This treatment can create BOHR effect, combining exfoliation, nutrient infusion, and oxygenation from within.



STEP 1 EXFOLIATION
It removes the upper layer of dead skin cells, similar to a gentle microdermabrasion.



STEP 2 INFUSION
essential nutrients and antioxidants are infused deeply into the skin, skin permeability is increased.



STEP 3 OXYGENATION
It produces carbon dioxide bubbles that gently burst on the skin's surface, which then stimulates oxygen-rich blood flow to the area and greater absorption of the actives.

BEFORE & AFTER



SPECIFICATIONS

| | |
|----------------------|---------------|
| Screen Size | 10" |
| Handpieces number | 7PCS |
| Dimension of machine | W45*D39*H30cm |
| Weight | 31kg |

LEPSER GERMANY QUEEN LIGHT BIO LIGHT SKIN REPAIRING SYSTEM

QUEEN LIGHT (also called LLLT or LPLT) has been a FDA-cleared skin care project since 2003. It can help us resolve complicated skin problems such as acne, acne scars, pigmentation, dull skin, sensitive skin and more.



WORKING THEORY

QUEEN LIGHT uses excellent and strong high-brightness special near-infrared SMD LED light with various wavelengths. The light emitted is proven to be beneficial in cellular activity and repair, dramatically revitalizing skin without any downtime or discomfort.



7 COLORS FOR MULTIFUNCTIONS



| Color | Wavelength | Function |
|--------------|------------|---|
| Red Light | 622nm | Anti-Aging |
| Blue Light | 462nm | Acne |
| Green Light | 522nm | Against Hyperpigmentation |
| Yellow Light | 432nm | Against Sunburn and Other Redness |
| Purple Light | 400nm | Eliminate Acne and Redness |
| Cyan Light | 490nm | Double Anti-acne and Anti-hyperpigmentation |
| White Light | 400-700nm | Accelerate Tissue Metabolism |

INTERFACE

User-friendly operation interface
Multiple languages menu



360° free rotation



automatically
up and down

SPECIFICATIONS

| | |
|----------------------|-------------------|
| Light source | Bio Light |
| Working mode | Continuous/ Pulse |
| Colors | 7 colors |
| Dimension of machine | W44*D44*H125cm |
| Weight | 42kg |

LEPSER GERMANY HYDRA MAGIC MESOTHERAPY INJECTION SYSTEM

FACIAL SKIN CARE SERIES | 45 · 46



WHAT IS HYDRA MAGIC?

Hydra Magic is an injection-supportive device to be designed to help the users to operate meso-therapy easily and accurately with stimulation of mesoderm by using syringe with drugs.

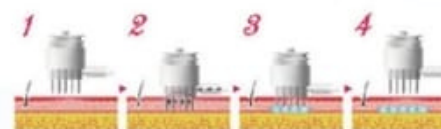

DRUGS FORMULATION

HA + POLYMER HYALURONIC ACID (HA)
Reduce fine lines and wrinkles, moisture skin, hydrating, increase the elasticity of the skin.

HA + VITAMIN C
The best anti-aging ingredients, and the key to maintaining a smooth, even, and glowy complexion.

HA + PLACENTA SERUM
Be used to strengthen and re-build the skin. Ideal for post-acne scarring and after peels or any form of epidermal exfoliations.

HA + PDRN
PDRN is a naturally-occurring building block in your DNA that helps to repair damaged skin cells and stimulate collagen.

INTERFACE



FEATURES

- AUTOMATIC INJECTION SYSTEM**
Auto-suction, Auto-injection, Auto-release
- ACCURATE CONTROL OF DOSAGE**
The minimal dosage can be accurate to 0.0083cc
- LIGHT ERGONOMIC HANDLE DESIGN**
Comfortable hold, easy operation
- SMALL AND EASY TO CARRY**
Save space and convenient for door service
- KOREA MADE NEEDLES**
High hardness, Less painful, No drug leaking



BEFORE & AFTER



SPECIFICATIONS

| | |
|----------------------|---------------|
| Pressure | -620mmHg |
| Dimension of machine | W26*D32*H15cm |
| Weight | 2.5kg |

LEPSER GERMANY VIEWSKIN 4D SKIN ANALYZER

3D Skin Analyzer can provide a complete analysis of all skin problems, not only the problems of epidermis, but also dermis problems. Clients can see their skin problems in a scientific method and the staff will sell rejuvenation and skin care solutions more effectively with clear recommendations combined with the visual impact of our 3D Skin Analyzer.

FACIAL SKIN CARE SERIES | 47 · 48

WORKING THEORY

3 Light Sources (Standard light, Cross Polarized light, Ultraviolet light) with a 35 million pixels industrial camera.



A COMPLETE ANALYSIS OF ALL SKIN PROBLEMS

- Pores
- Wrinkle
- Acne
- Sensitive
- Roughness
- Deep pigmentation
- Superficial inflammation
- Epidermal Pigmentation



FEATURE



Darkroom cloth
To ensure the accuracy of analysis.

High definition large touch screen

Real full-Touch mode of operation, easy operation, intuitive, sewing patterns at a glance.



SMART CLIENTS DATA SYSTEM

All clients' data can be archived in the system, which helps to record and manages all your clients' data effectively.

SPECIFICATIONS

| | |
|-----------------|--|
| Product name | ViewSkin |
| Pixels | 35 million |
| Light Sources | Standard light Cross Polarized light Ultraviolet light |
| System Language | English, Chinese |

LEPSER GERMANY VIEWSKIN MEDICAL SKIN ANALYZER



LEPSER GERMANY

COMPANY PHILOSOPHY

MISSION

Lead the development of the global beauty industry
with honesty and morality.



VISION

To be a leading enterprise in the global beauty
and health industry.



VALUE

Patriotism Integrity Morality
Innovation Responsibility Progress



CONCEPT

Do only valuable things for customers.